



NORTH BATTLEFORD

159 ACRES

- ♦ 159.69 acres - mostly lower land with bush and slough; some land baled in the past; Crystal Creek runs through the SE and NE corner of the parcel
- ♦ Private location perfect for recreational purposes - Jackfish Lake, Murray Lake Bird Sanctuary and, Battlefords Provincial Park ALL within 9 miles!
- ♦ Located North of North Battleford, SK; 1 mile East of Hwy. #11

\$98,000.00



LANE REALTY CORP.
Saskatchewan's Farm & Ranch Specialists™

Phone: (306) 569-3380
Fax: (306) 569-3414
www.LaneRealtyCorp.com

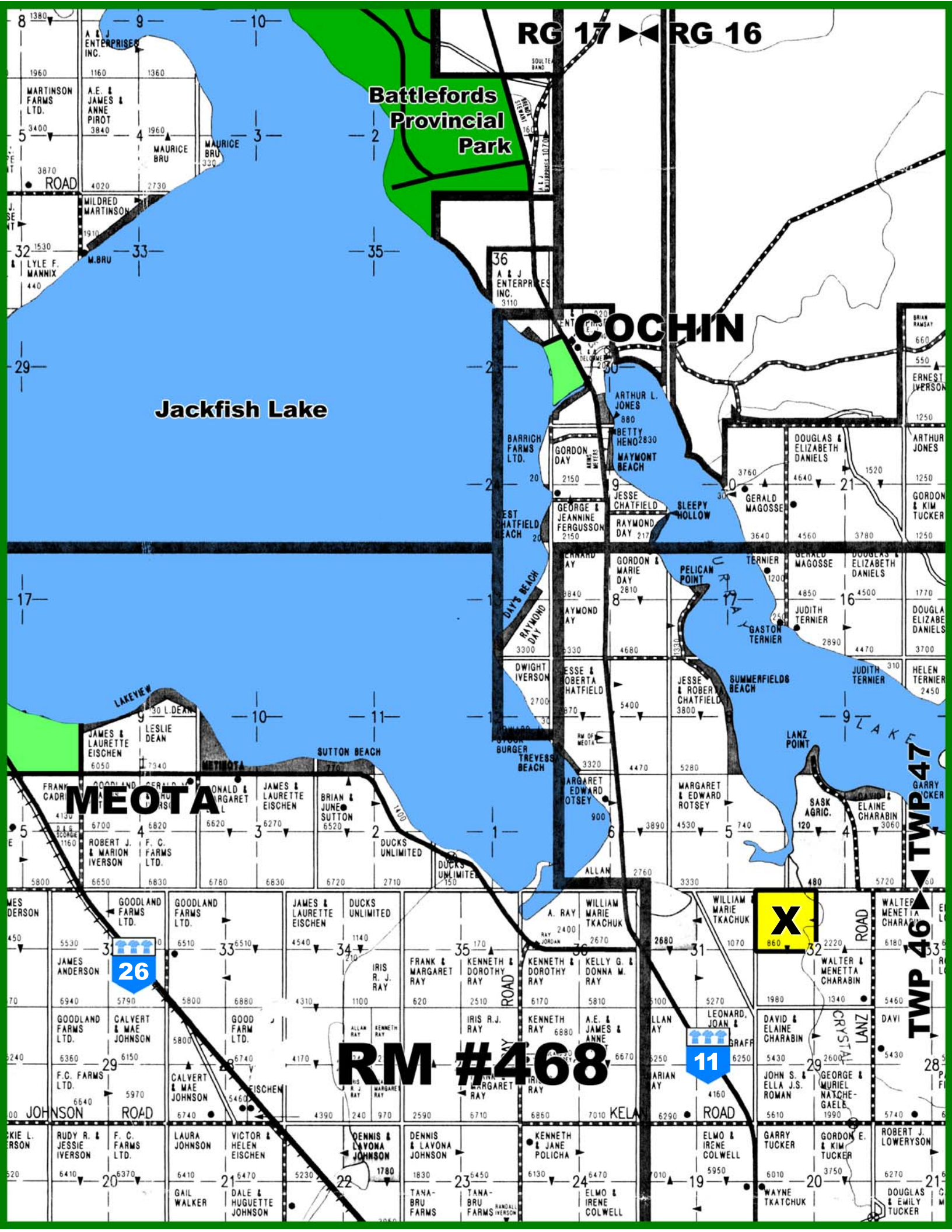

RG 17 RG 16

Battlefords
Provincial
Park

Jackfish Lake

COCHIN

MEOTA

RM #468

TWP 47
TWP 46

26

11

X



Surface Parcel Number: 128846885

REQUEST DATE: Thu Sep 4 07:53:59 GMT-06:00 2025

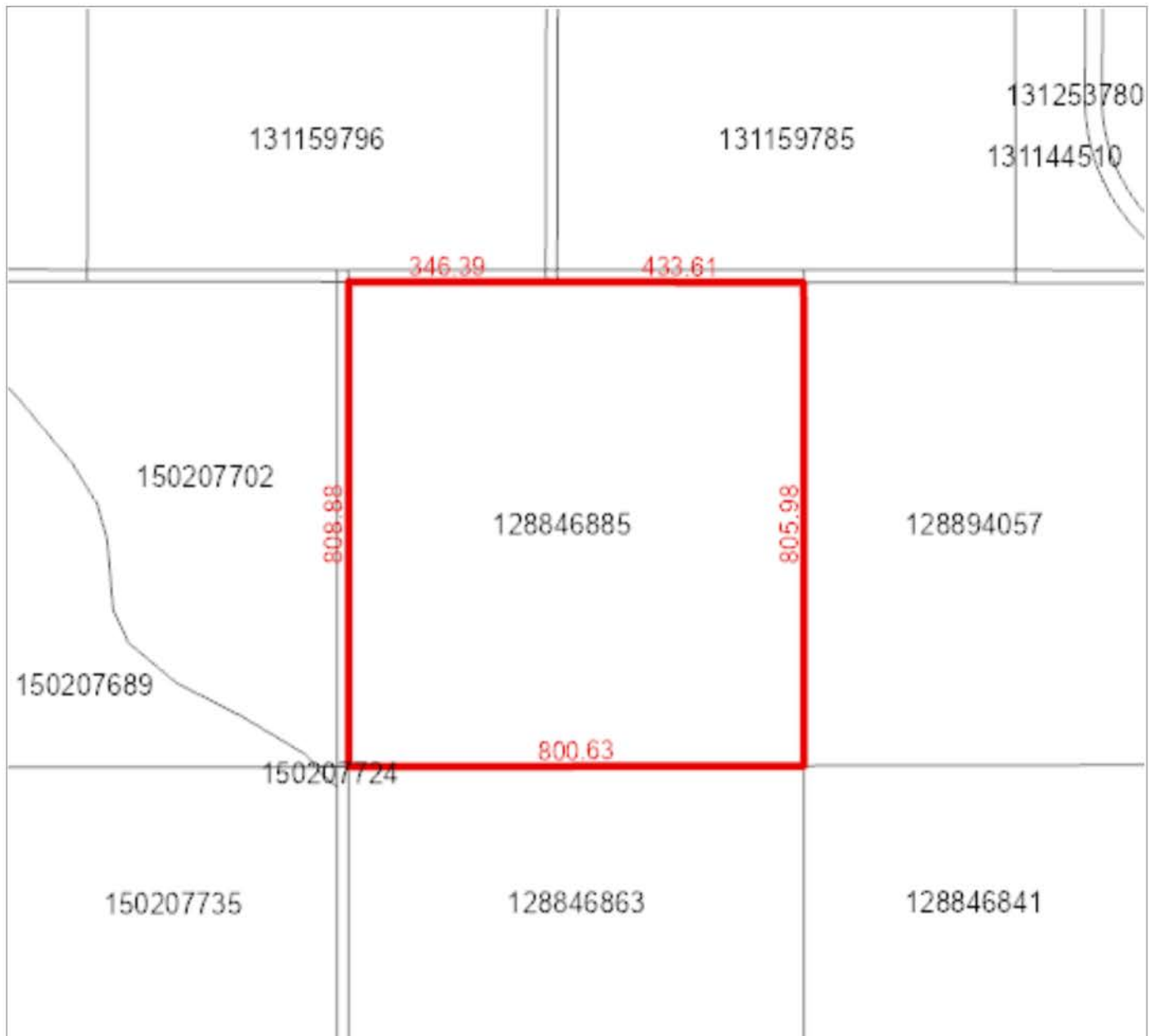

Municipality : RM OF MEOTA NO. 468

Title Number(s) : 158969424

Parcel Class : Parcel (Generic)

Land Description : NW 32-46-16-3 Ext 0

Source Quarter Section : NW-32-46-16-3

Commodity/Unit : Not Applicable

Area : 64.624 hectares (159.69 acres)

Converted Title Number : 97B13004

Ownership Share : 1:1